

Patient report

Bio-Rad DATE: 02/01/2020
D-10 TIME: 09:20 AM
S/N: #DJ4I016123 Software version: 4.30-2
Sample ID: 10495383
Injection date 02/01/2020 09:11 AM
Injection #: 10 Method: HbA1c
Rack #: --- Rack position: 2

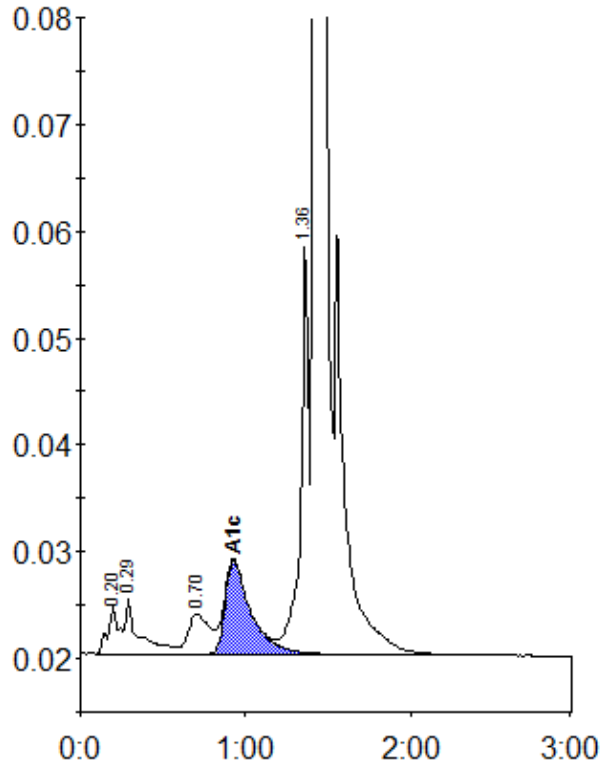

Peak table - ID: 10495383

Peak	R.time	Height	Area	Area %
A1a	0.20	4475	20518	0.8
A1b	0.29	5320	29498	1.2
LA1c/CHb-1	0.70	3744	34511	1.4
A1c	0.93	8771	94725	5.6
P3	1.36	38698	131087	5.3
A0	1.42	750280	2176816	87.5
Total Area:		2487155		

Concentration:	%
A1c	5.6